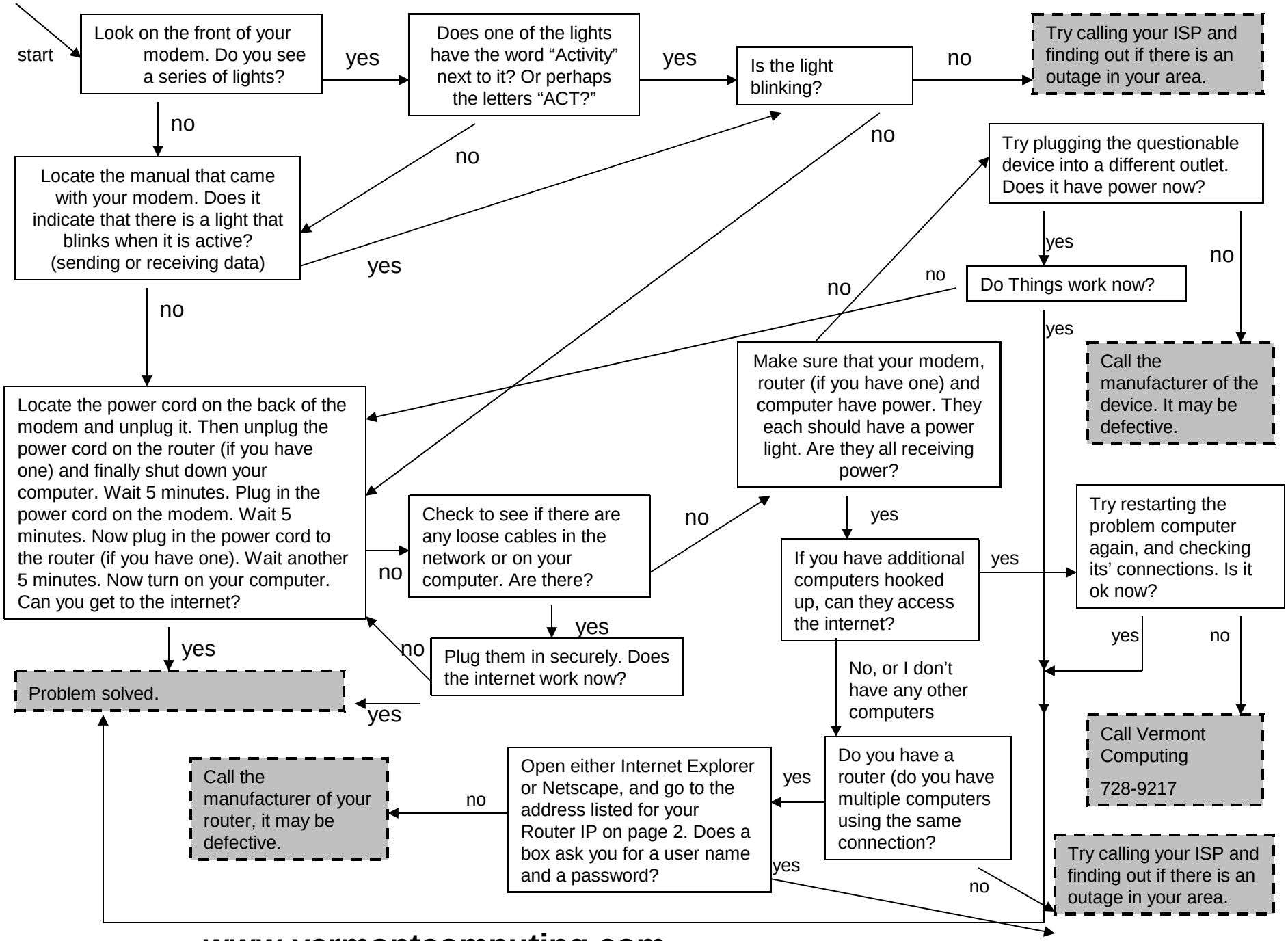

www.vermontcomputing.com